

FIRST RE-ESTABLISHMENT

DLC70NW

GCDB 870110

Northwest corner to Donation Land Claim No. 70, located in Section 24, Township 38 South, Range 1 West, W.M.

Found 4 inches deep, 2½-inch diameter (unrecorded) brass cap marked:

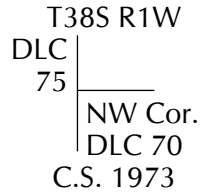

Said brass cap has replaced the 1-inch capped pipe reported on Survey No. 5207, and Jackson County Road (re)survey Valley View Road; File B. Page A-9, dated 1938.

A 1-inch square head bolt, note on Survey Nos. 1667 & 5207, found 9 inches deep, bears N61°W, 1.27 feet. Record (Survey 5207): N59°W, 1.30 feet.

To perpetuate this location, take the following new references:

- Center of a chiseled cross, in concrete curb, near the most Southerly corner of garage adjoining residence 673 West Valley View Road, bears S56°11'W, 45.64 feet.
- Curly leaf Japanese Willow (not scribed), 15-inch diameter, bears N68°45'W, 6.78 feet to center of tree near base.
- Center of chiseled cross atop the Southeast corner of 7½ x 6 x 3½-foot high concrete incinerator, bears N2°20'W, 57.90 feet.
- The brass cap identified as the Northeast corner of DLC 69 on Survey No. 5207, bears S11°03'41"E, 1016.80 feet.

Corner lies S20°E, 1 foot from the wood post corner of north-south and (stub) east bearing fence lines.

January 30, 1985
R. Frost
Edward McGinty

Edward McGinty
County Surveyor

P. 130-130A

SEE NEXT PAGE FOR SECOND RE-ESTABLISHMENT

SECOND RE-ESTABLISHMENT

DLC70NW

GCDB 870110

Northwest corner to Donation Land Claim No. 70, located in Section 24, Township 38 South, Range 1 West, W.M.

Found 6 ins. deep, the 2½-ins. diam. brass cap recorded on First Re-establishment, dated 1985, marked:

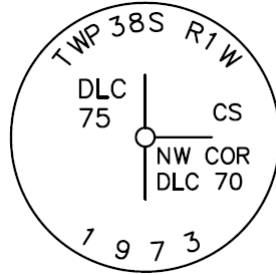

References recorded on First Re-establishment found:

- 1-ins. square-head bolt, 10 ins. deep, bears $N60^{\circ}02'28''W$, 1.22 feet; Record $N61^{\circ}W$, 1.27 feet. Point located 6 ins. northerly of a hose bib and 5 feet easterly of 40-ins. diameter Willow tree.
- Center of chiseled cross in concrete curb, near the most southerly corner of garage adjoining residence 673 West Valley View Road, bears $S56^{\circ}11'W$, 45.70; Record distance 45.64 feet.
- Willow tree (multiple-stemmed, unscribed), now 40-ins. diameter, bears Record $N68^{\circ}45'W$, 6.78 feet.

Set new reference as follows:

- Mag nail, flush in asphalt. Bears $S18^{\circ}47'01''W$, 89.47 feet. Located 1 foot northerly of the southern edge of driveway to residence 673 West Valley View Rd. and approx. 40 feet southeasterly of Power Pole #D7978.

Corner located 0.2 feet westerly of a railroad tie making the western end of an East-West hog wire fence and 1 foot easterly of a hose bib.

Basis of bearing: First Re-Establishment

March 31, 2017
J. Hall

Scott Fein
County Surveyor